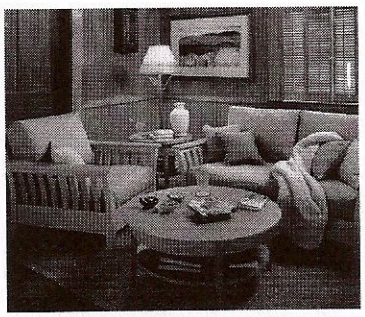

It was so nice our friends lend us their cotage for holiday. We had such a great time, their place is so lovely, she had told me to be carfull at the vase her gran gave her. It was so upseting as soon as we arrive goerge with his ballon boke the vase staight away, i was looking in all the shops for the duration of the holiday to find something similar, at the end all i found was a blue square vase, i dont know what she is going to think, we had to cover the sofa our cat distoyed the, so i cover with nice indian sheets, the light bulb broke, mark had put some blue paint on the table so we though best was to make it nice so we made dots every where on the walls too it looked pretty nice.

c'était sympa
nous avons
on prête leur
maison de vacances.
C'était extra
leur maison est tellant
charmante
Avant de partir elle a
permis de prendre
un tableau
c'est mon
une
Beaucoup
Blankets

Le place
où elle
looked a little
But like this.
But the floor
wood
A
a present
we bought
parent
table
picture
but
taller
+ Bigger
are
a story
much
a lot
Bigger

Elles
Jamais
Chest
une
en pensser

used the table to drill
a piece of wood to repair
the sofa But made a hole in
the table, we have put
a book on top that
we glued to the table
i hope he won't realise

with a Big character
from the ally
room a lot Bigger
wall